

DOVE LANE
WATER & SEWER IN ST R/W
N69-50B-A

BROAD VISTA BLYD

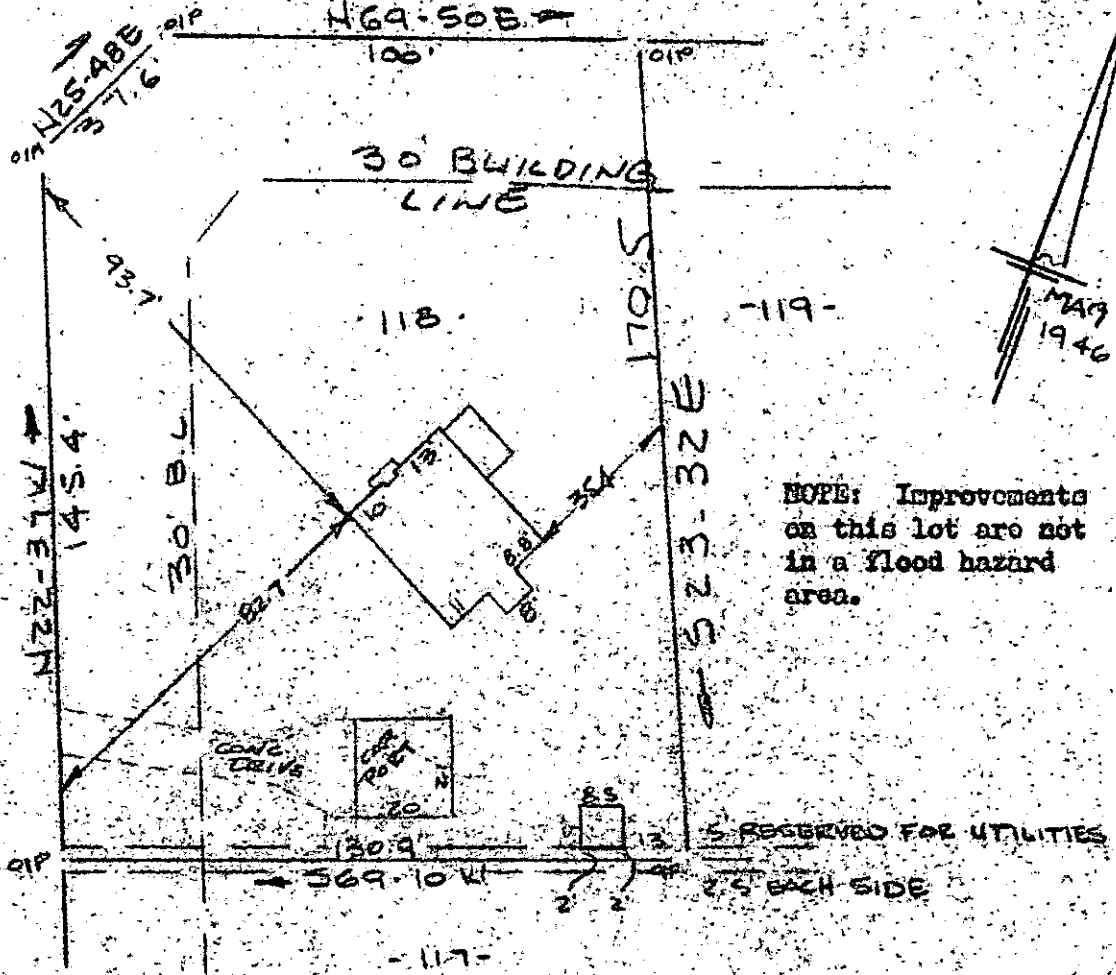

MAY 1946

NOTE: Improvements on this lot are not in a flood hazard area.

FILED
GREENVILLE CO. S.C.
JAN 3 11 13 AM '85
DONNIE S. TARKERSLEY
R.M.C.

PROPERTY OF
ELIZABETH K. McLEOD
NEAR GREENVILLE, S.C.

SCALE 1" = 40'
26 DEC 1984

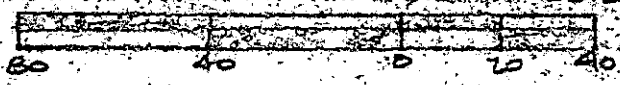

This is to certify that on the 27th day of December, 1984, I surveyed the property shown on this plat, being known as lot 118 on plat of SUPER HIGHWAY-HOME SITES and recorded in the RMC Office Greenville County, S. C., in PLAT BOOK "P" at PAGE 53; and that the property lines, walls and buildings are as shown hereon, and that the walls and buildings located on said lot do not encroach or project on adjacent street or property, and that no adjacent walls or buildings encroach or project on said premises, and no power lines cross this property except as shown hereon.

1985

11-E-8 JAN 3 1985

R. B. Bruce

R. B. Bruce, RLS # 1952

Recordable Plat

CAROLINA SURVEYING CO.
112 N. Myrtle St.
Greenville, S. C.

2 JA 3 85

3.0001